

Leasehold Cafe and Resto in Nusa Dua

- Nusa Dua, Bali, Indonesia

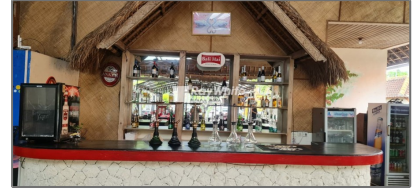

Basic Details

PAP Code : **J/XIX/11/IW/808**

Listing Type : **Leasehold**

Property Type : **Commercial**

Land Size : **400 m²**

Building Size : **380 m²**

Area : **Nusa Dua**

Price : **USD185.000**

Bedrooms : **0**

+62 8191 500 1000 - Address : *Jalan Merta Nadi No. 88 D (Next to Rojima Coffee), Kuta, Badung Regency - Bali 80361*

Ray White Kuta