

Leasehold Cafe And Resto In Nusa Dua

- Nusa Dua, Bali, Indonesia

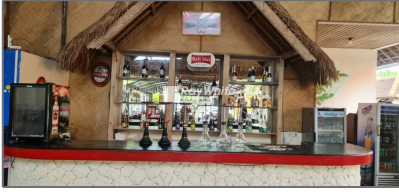

Basic Details

PAP Code	: J/XIX/11/IW/
Listing Type	: Leasehold
Property Type	: Commercial
Land Size	: 400 m²
Building Size	: 380 m²
Area	: Nusa Dua
Price	: Rp2.909.920.500
Bedrooms	: 0

+62 8191 500 1000 - Address : *Jalan Merta Nadi No. 88 D (Next to Rojima Coffee), Kuta, Badung Regency - Bali 80361*
